Evidencias

Instalación de PlatformIO

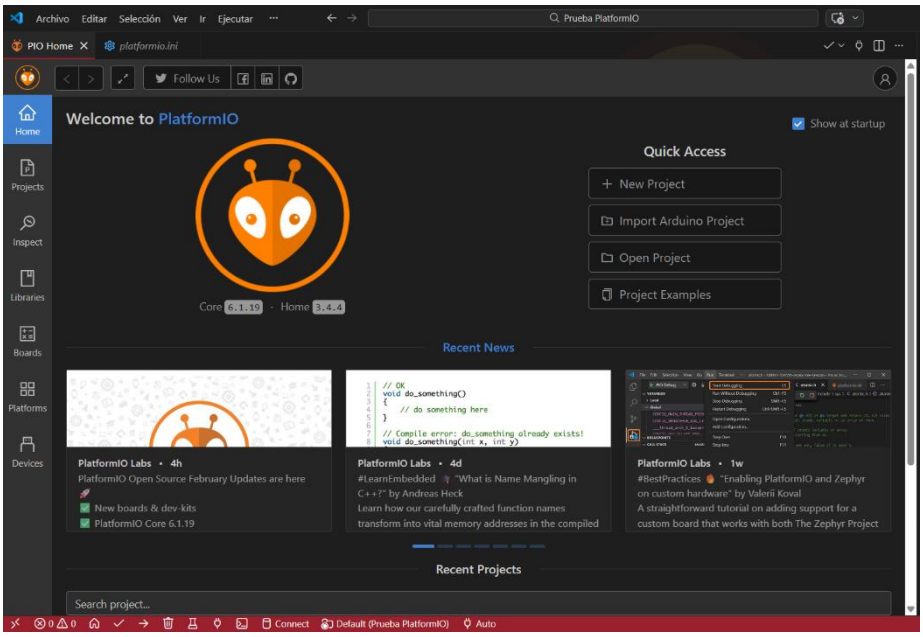

Código de prueba y resultado

```
#include <Arduino.h>

int led = 2;
void setup() {
 // put your setup code here, to run once:
 pinMode(led,OUTPUT);
}
void loop() {
 digitalWrite(led,HIGH);
 delay(1000);
 digitalWrite(led,LOW);
 delay(1000);
}
```

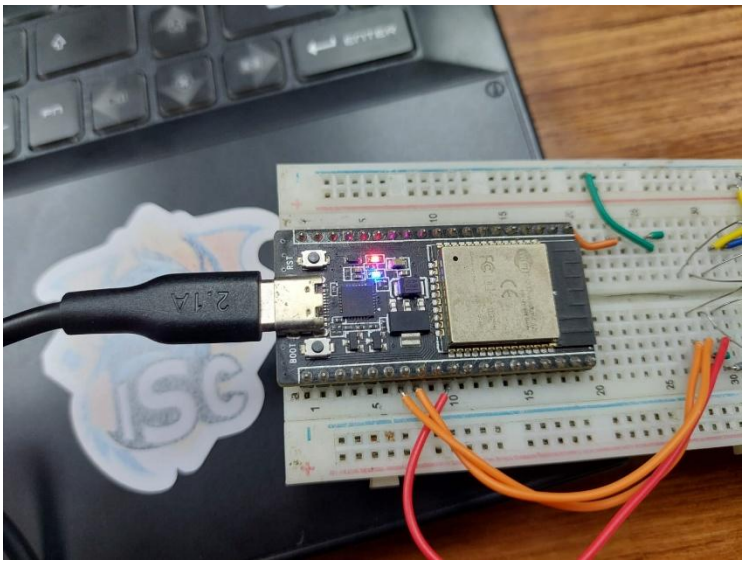

Caso de estudio 1:

```
[env:esp32dev]
platform = espressif32
board = esp32dev
framework = arduino
monitor_speed = 115200
upload_port = COM4

;Aqui declaramos nuestrar dependecias
lib_deps =
    adafruit/Adafruit MPU6050 @ ^2.2.4
    adafruit/Adafruit Unified Sensor @ ^1.1.9
```

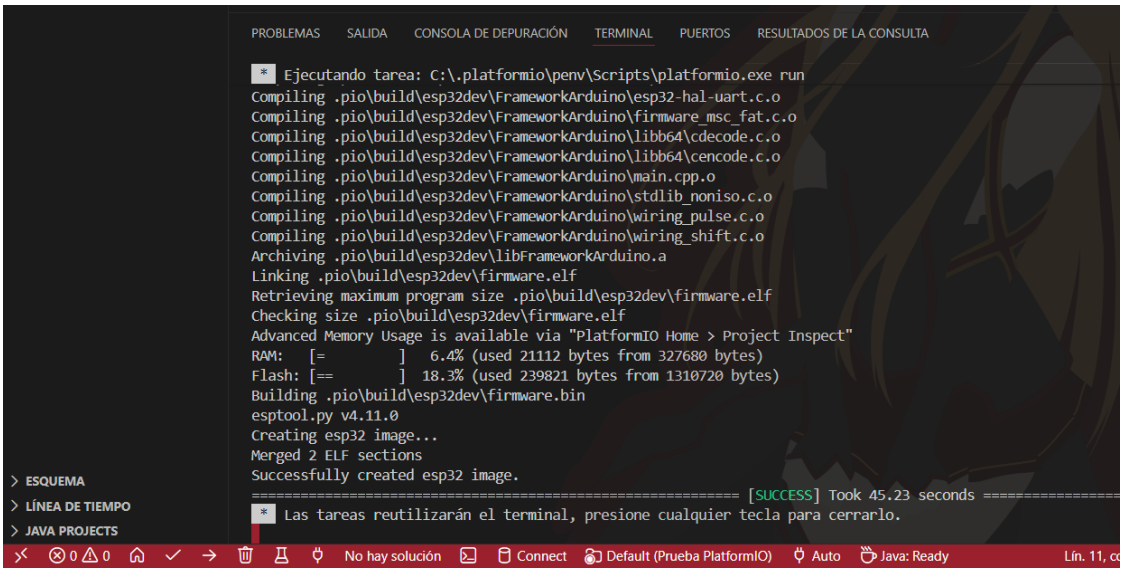

Caso de estudio 2:

```
[env:esp32dev]
platform = espressif32
board = esp32dev
framework = arduino
monitor_speed = 115200
upload_port = COM4

;Aqui declaramos nuestrar dependecias
lib_deps =
    adafruit/Adafruit MPU6050 @ ^2.2.4
    adafruit/Adafruit Unified Sensor @ ^1.1.9
    sandeepmistry/LoRa @ ^0.8.0
```

```
PROBLEMAS   SALIDA   CONSOLA DE DEPURACIÓN   TERMINAL   PUERTOS   RESULTADOS DE LA CONSULTA

* Ejecutando tarea: C:\.platformio\penv\Scripts\platformio.exe run
Compiling .pio\build\esp32dev\FrameworkArduino\esp32-hal-uart.c.o
Compiling .pio\build\esp32dev\FrameworkArduino\firmware_msc_fat.c.o
Compiling .pio\build\esp32dev\FrameworkArduino\libb64\cdecode.c.o
Compiling .pio\build\esp32dev\FrameworkArduino\libb64\cencode.c.o
Compiling .pio\build\esp32dev\FrameworkArduino\main.cpp.o
Compiling .pio\build\esp32dev\FrameworkArduino\stdlib_noniso.c.o
Compiling .pio\build\esp32dev\FrameworkArduino\wiring_pulse.c.o
Compiling .pio\build\esp32dev\FrameworkArduino\wiring_shift.c.o
Archiving .pio\build\esp32dev\libFrameworkArduino.a
Linking .pio\build\esp32dev\firmware.elf
Retrieving maximum program size .pio\build\esp32dev\firmware.elf
Checking size .pio\build\esp32dev\firmware.elf
Advanced Memory Usage is available via "PlatformIO Home > Project Inspect"
RAM:   [=         ]   6.4% (used 21112 bytes from 327680 bytes)
Flash: [==        ]  18.3% (used 239821 bytes from 1310720 bytes)
Building .pio\build\esp32dev\firmware.bin
esptool.py v4.11.0
Creating esp32 image...
Merged 2 ELF sections
Successfully created esp32 image.
========================================================= [SUCCESS] Took 35.09 seconds ================
* Las tareas reutilizarán el terminal, presione cualquier tecla para cerrarlo.

> ESQUEMA
> LÍNEA DE TIEMPO
> JAVA PROJECTS

⊗ 0 ⚠ 0   No hay solución   Connect   Default (Prueba PlatformIO)   Auto   Java: Ready   Lín. 22,
```

Laboratorio Rápido

```python
[env:esp32dev]
platform = espressif32
board = esp32dev
framework = arduino
monitor_speed = 115200
upload_port = COM4

;Aqui declaramos nuestrar dependecias
lib_deps =
    adafruit/Adafruit MPU6050 @ ^2.2.4
    adafruit/Adafruit Unified Sensor @ ^1.1.9
    sandeepmistry/LoRa @ ^0.8.0
    adafruit/DHT sensor library @ ^1.4.7
    adafruit/Adafruit SSD1306 @ ^2.5.16
```

PROBLEMAS SALIDA CONSOLA DE DEPURACIÓN TERMINAL PUERTOS RESULTADOS DE LA CONSULTA

```
* Las tareas reutilizarán el terminal, presione cualquier tecla para cerrarlo.

* Ejecutando tarea: C:\.platformio\penv\Scripts\platformio.exe run
Compiling .pio\build\esp32dev\FrameworkArduino\stdlib_noniso.c.o
Compiling .pio\build\esp32dev\FrameworkArduino\wiring_pulse.c.o
Compiling .pio\build\esp32dev\FrameworkArduino\wiring_shift.c.o
Archiving .pio\build\esp32dev\libFrameworkArduino.a
Linking .pio\build\esp32dev\firmware.elf
Retrieving maximum program size .pio\build\esp32dev\firmware.elf
Checking size .pio\build\esp32dev\firmware.elf
Advanced Memory Usage is available via "PlatformIO Home > Project Inspect"
RAM:   [=         ]   6.4% (used 21112 bytes from 327680 bytes)
Flash: [==        ]  18.3% (used 239821 bytes from 1310720 bytes)
Building .pio\build\esp32dev\firmware.bin
esptool.py v4.11.0
Creating esp32 image...
Merged 2 ELF sections
Successfully created esp32 image.
========================================================= [SUCCESS] Took 35.61 seconds =================
* Las tareas reutilizarán el terminal, presione cualquier tecla para cerrarlo.
```

TIEMPO

JECTS

0 No hay solución Connect Default (Prueba PlatformIO) Auto Java: Ready Lín. 24, co